

GOOGLE MAPPING API KEY

- Sign in to your Google account (if you don't have one, create one) and click on this URL: <https://cloud.google.com/maps-platform/?apis=maps,routes,places>.

SETTING UP A NEW ACCOUNT

LOGIN TO YOUR GOOGLE ACCOUNT

- Click on the “Get Started” button.

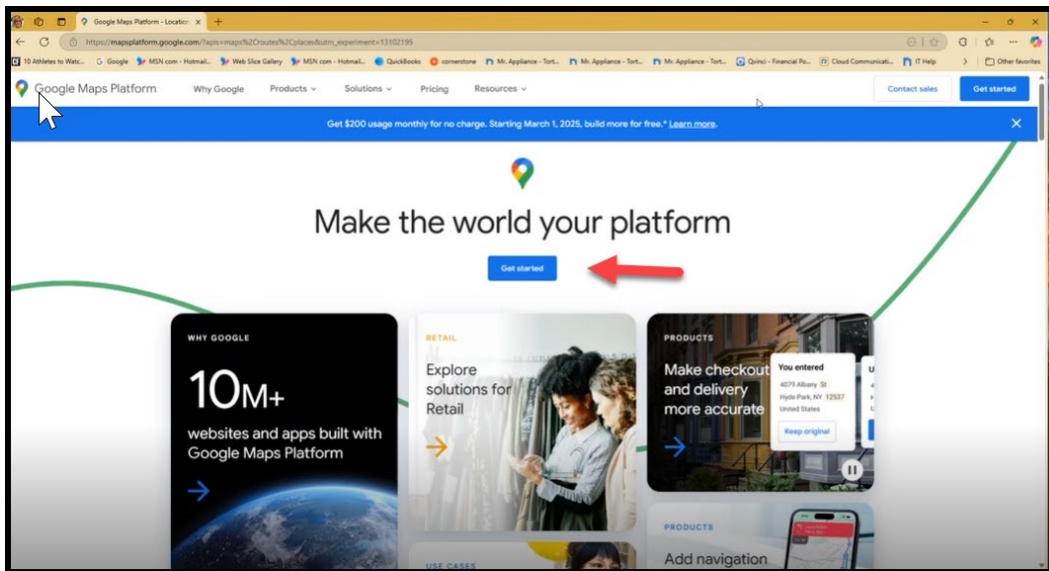

- Enter requested information.

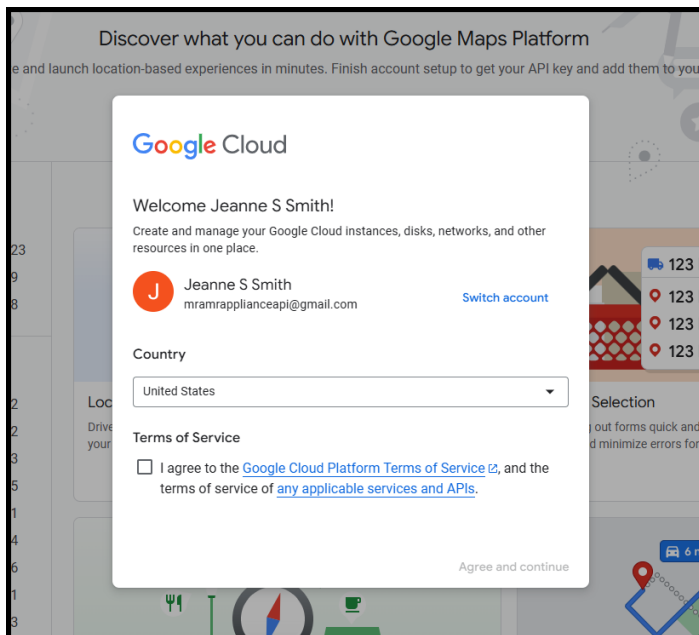

- Click on the “Finish account setup” button.

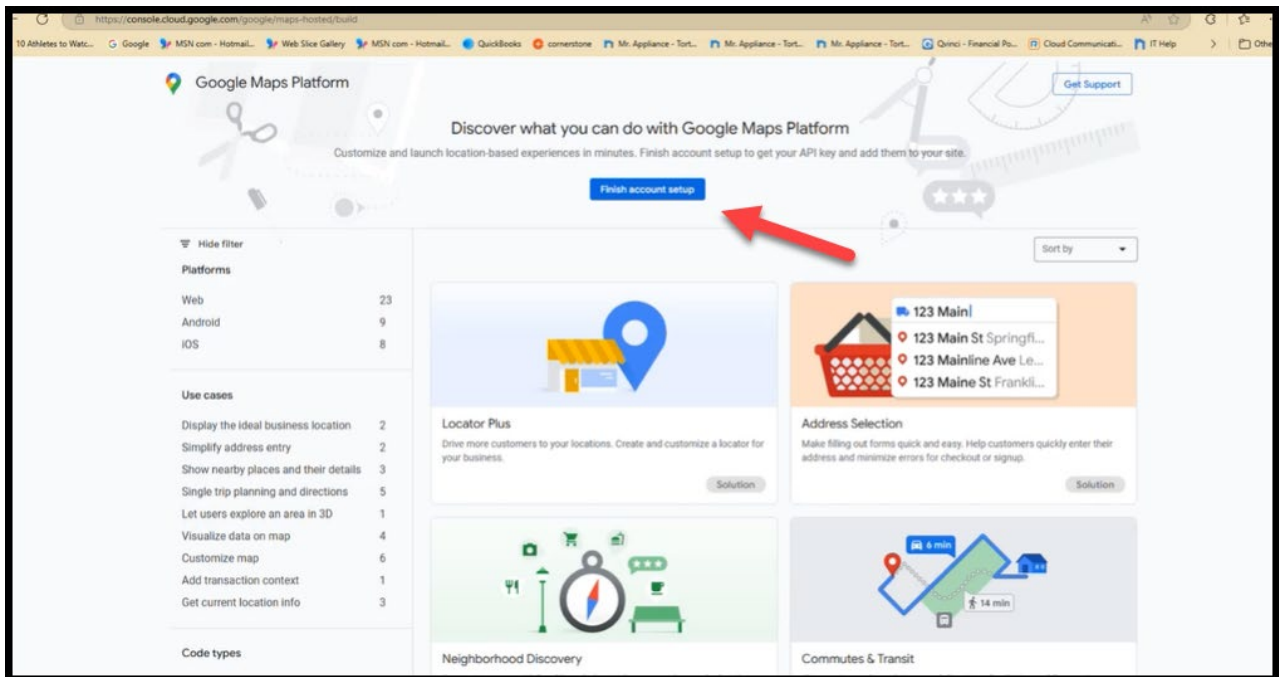

- Complete Step 1 of 2 Account Information and click on “Agree & Continue”.

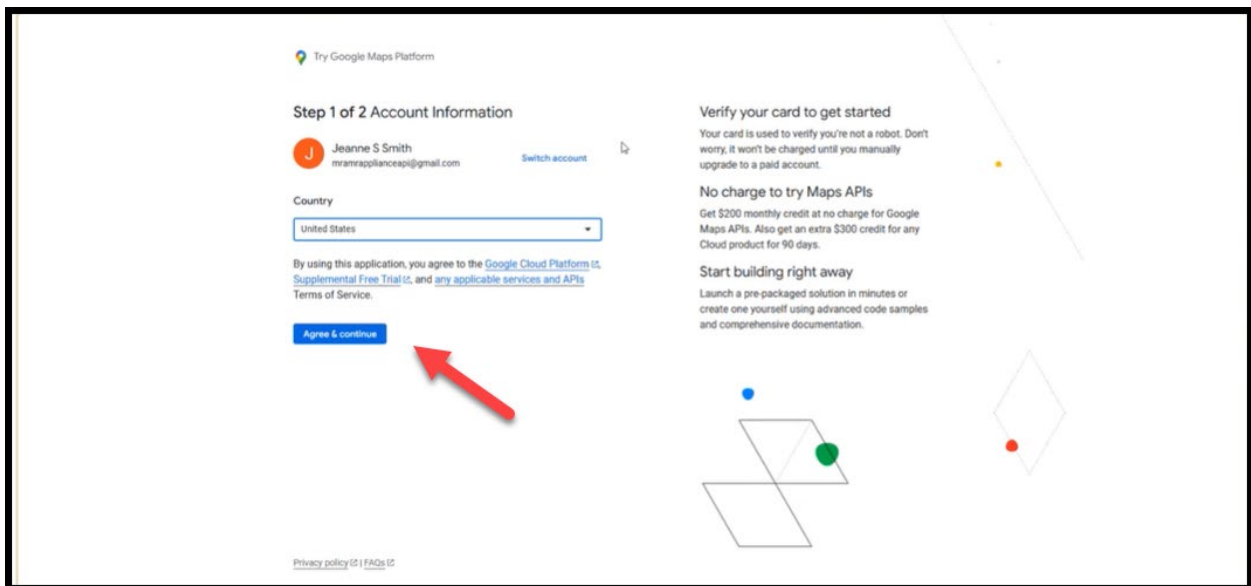

- Complete Step 2 of 2 Verify Your Identity.

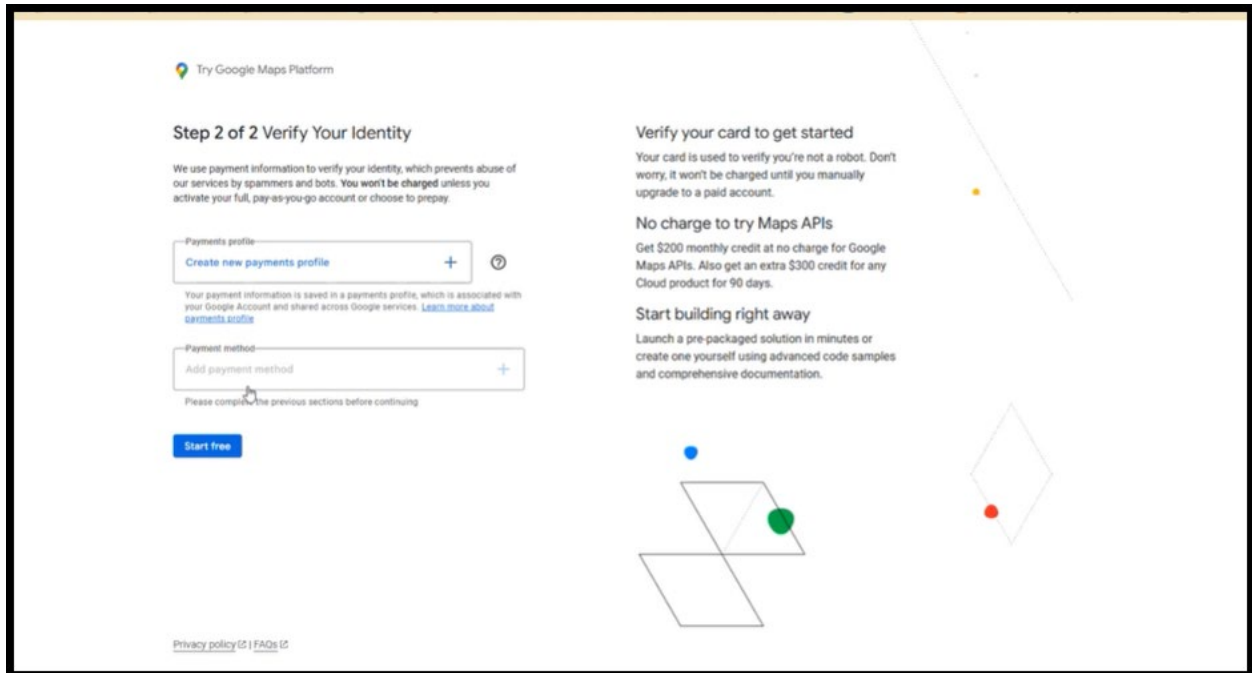

- Click "Create a payments profile."
Enter your information and click "Create".

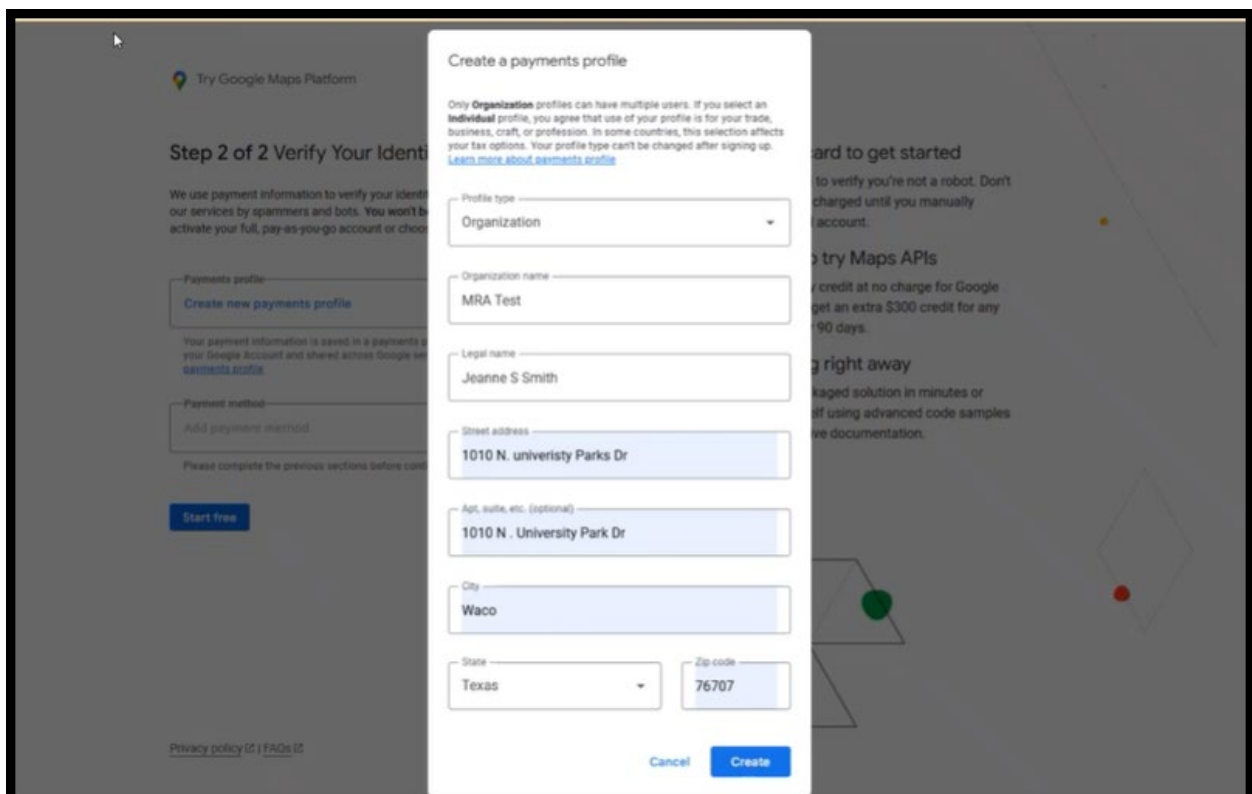

- Next, click the + button in the Add payment method.

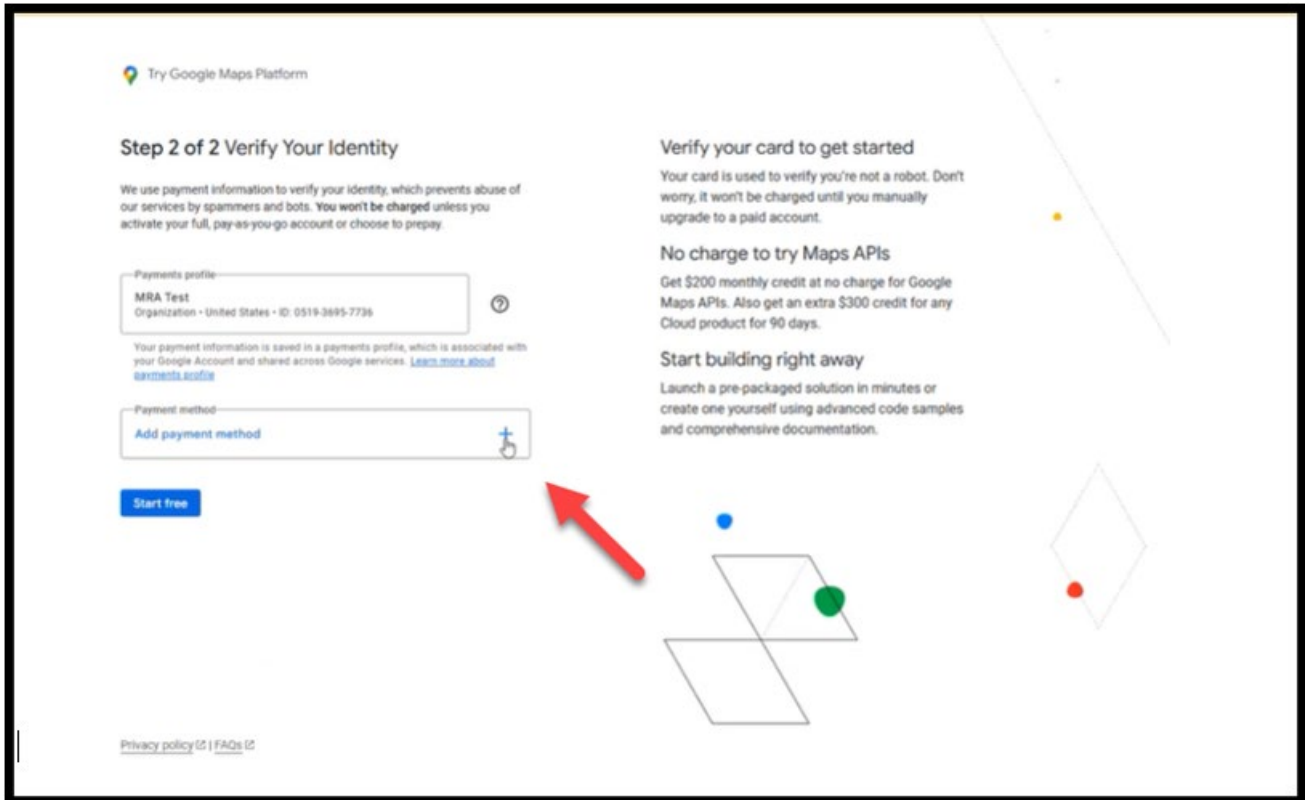

- Add credit or debit card.

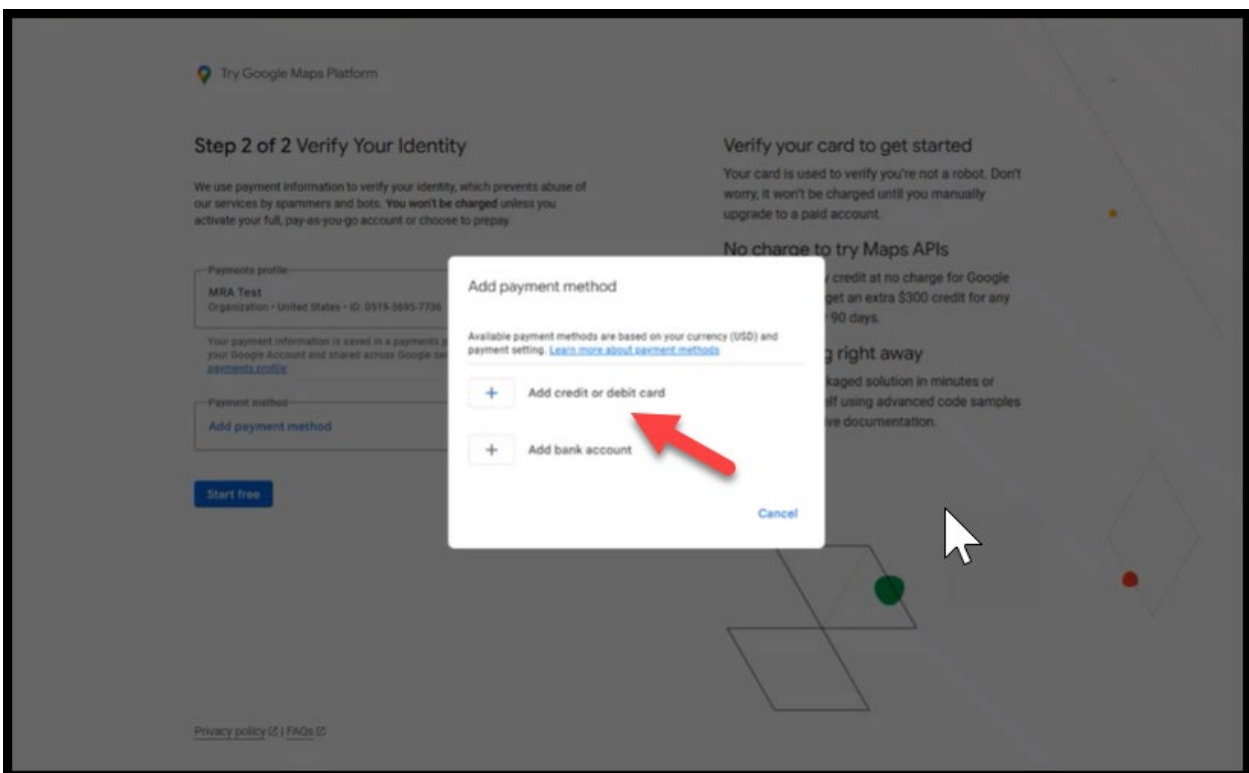

- Once you have entered your card information, click on “Save card”.

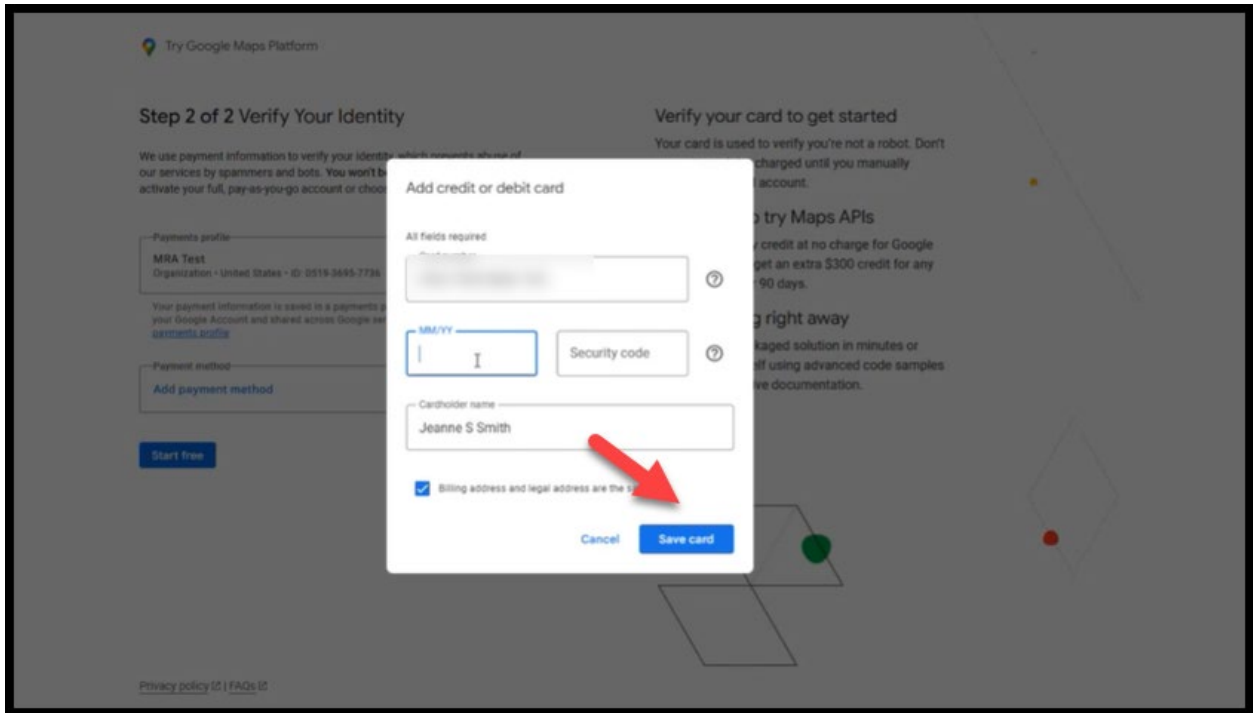

- Next click on “Start Now”.

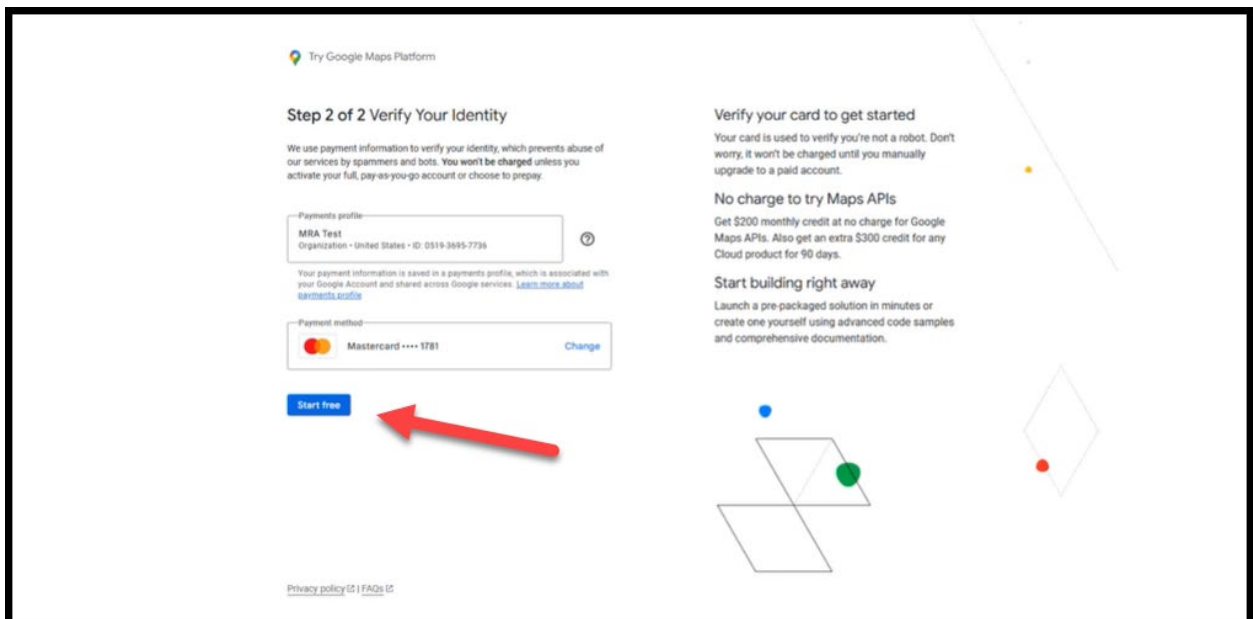

ENABLE GOOGLE MAPS PLATFORM

- Once you click on the “Start Now” in the previous screen, you will be prompted with the Welcome screen.
- “What’s your industry of focus?”, select:
 - Professional Services
- “Which services are most important to you?”, select:
 - Add: API key
 - Show current location on map
 - Visualize data on a map
 - Add place details on a map

Then select OK

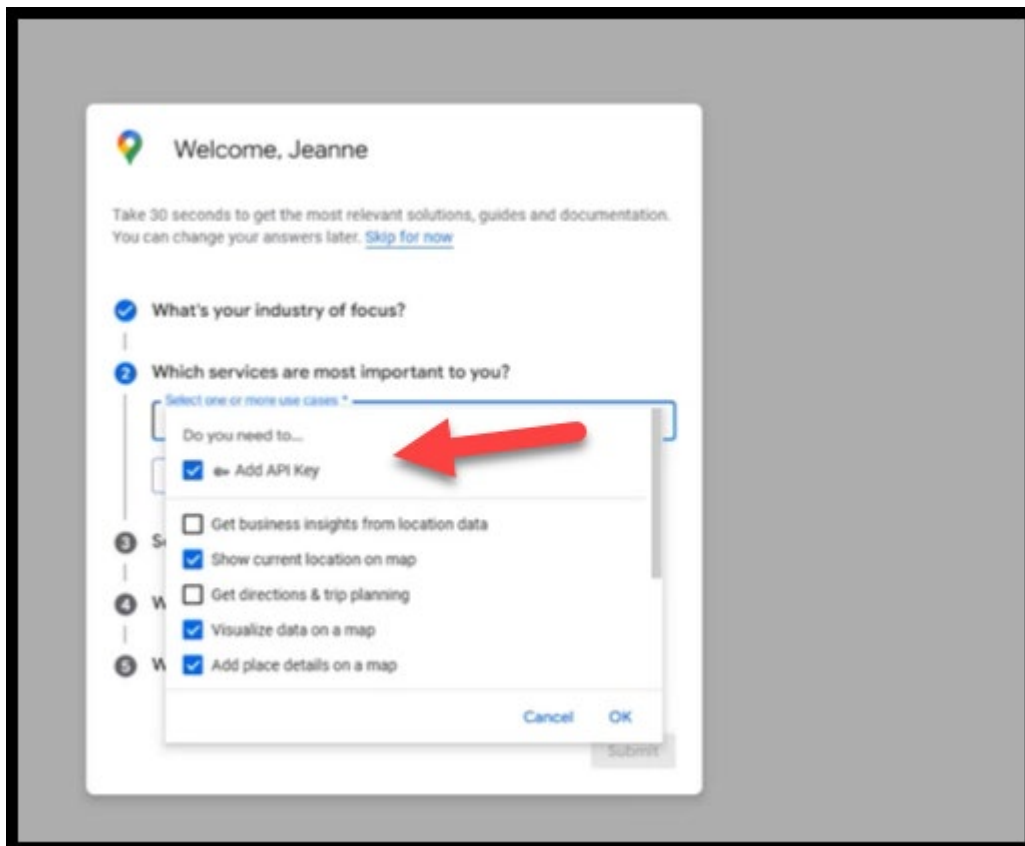

- “Select your preferred development approach”, select:
 - No code (use drag or drop components or starter apps)

Welcome, Jeanne

Take 30 seconds to get the most relevant solutions, guides and documentation. You can change your answers later. [Skip for now](#)

✓ What's your industry of focus?

✓ Which services are most important to you?

3 Select your preferred development approach

Select your best match *

No code (use drag and drop components or starter apps)

Continue

4 What platform(s) are you building for?

Submit

- “What platform(s) are you building for?”, select:
 - Web
- Click OK
- Click SUBMIT

Welcome, Jeanne

Take 30 seconds to get the most relevant solutions, guides and documentation. You can change your answers later. [Skip for now](#)

✓ What's your industry of focus?

✓ Which services are most important to you?

✓ Select your preferred development approach

4 What platform(s) are you building for?

Select the platform(s) you're building on *

Web

Android

iOS

Server side

Other

Cancel OK

- Once the SUBMIT button is clicked, the Get Started on Google Maps Platform window with API key will populate.

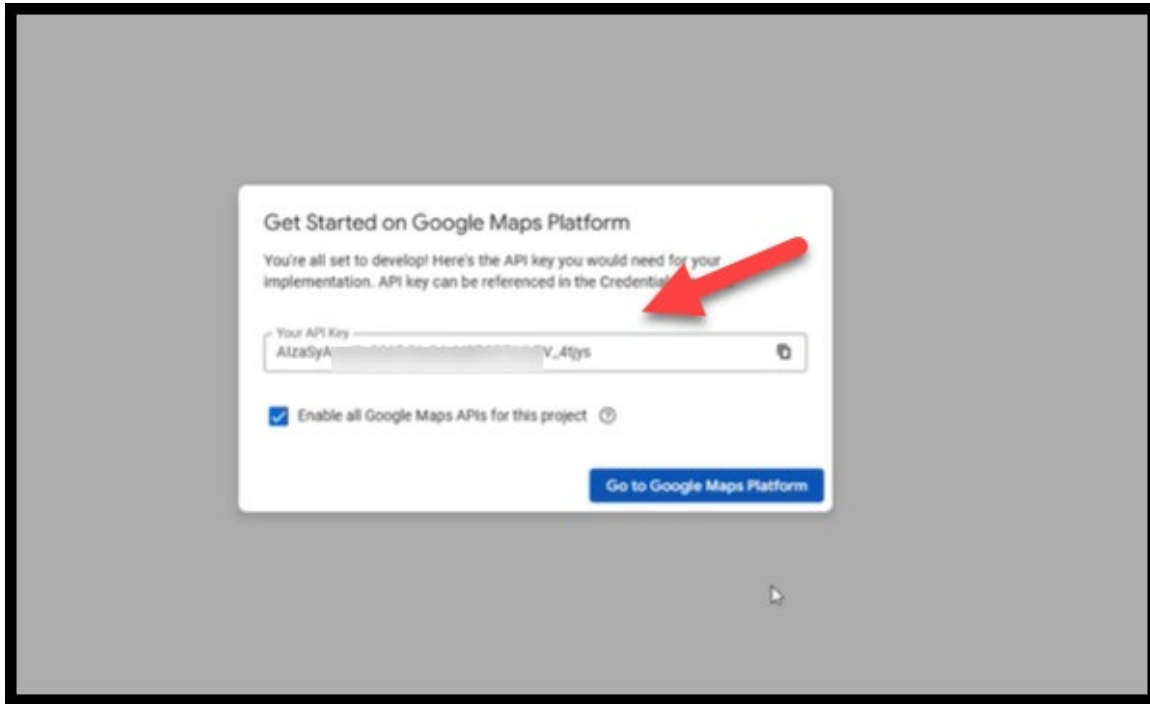

- You will need to click the Copy icon (in same field as the API key) on this screen.
- Click on Go to Google Maps Platform.

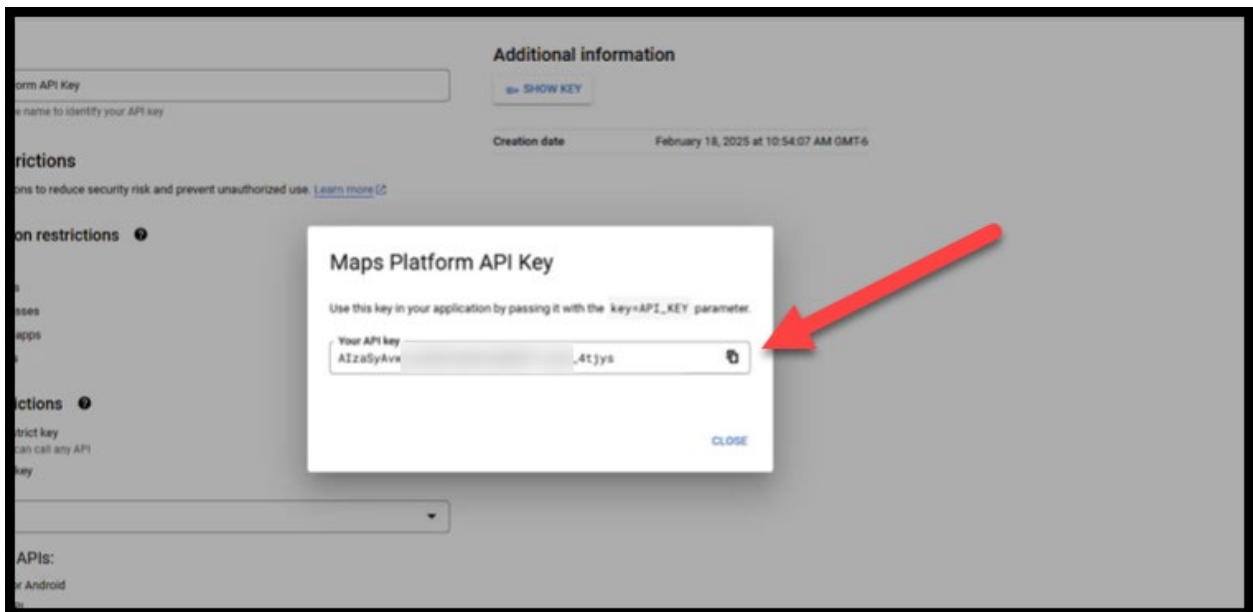

- Select “Maybe later” on the next window titled Protect your API key

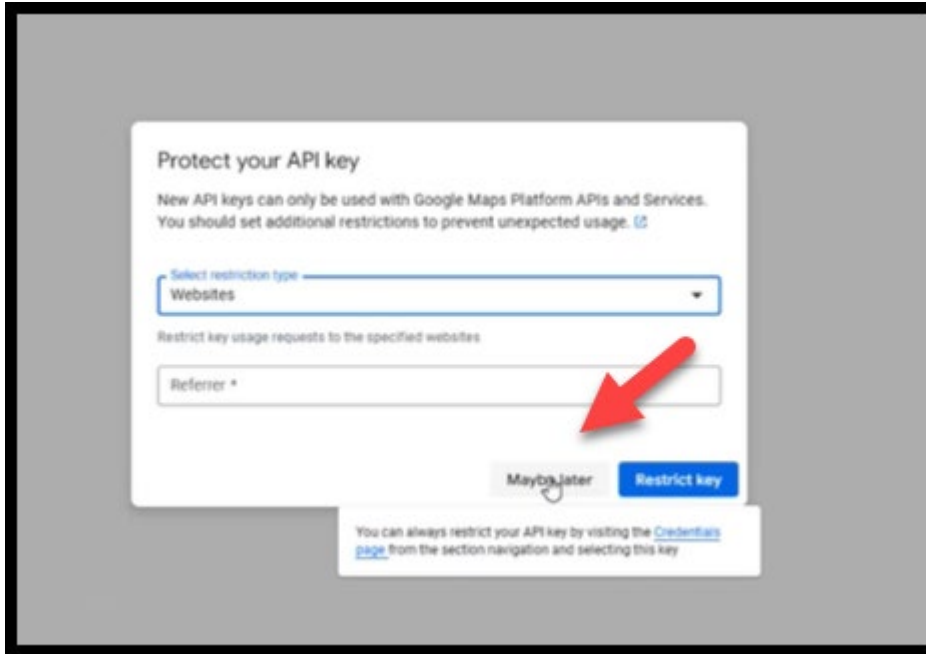

- If you need to find your API key again, you will need to go to the “Keys and Credentials” tab:

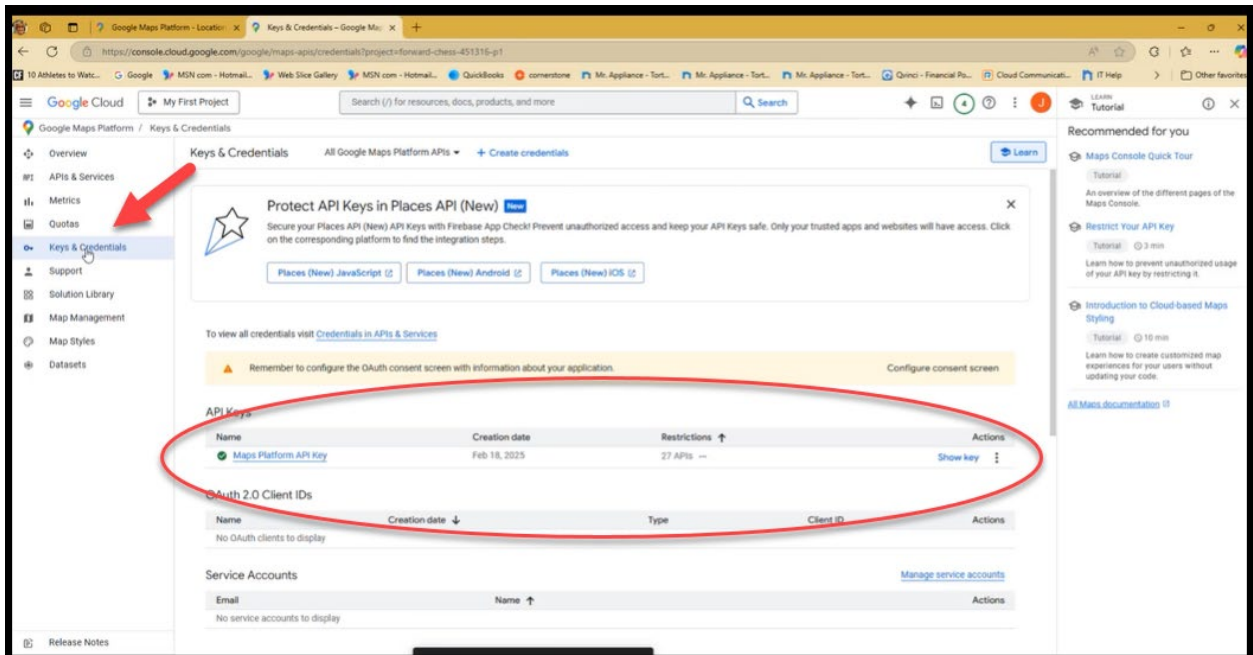

ENTER MAP API KEY IN SMARTWARE

- Go to Setup Franchise > User Defined Values
- Go to Mapping
- Find in lower left corner the Mapping Provider
- Paste the API key in the "Mapping API Key" field.

★ Make sure AZURE is selected in the drop-down menu next to Mapping Provider. DO NOT CHANGE. If anything, other than AZURE is selected, scheduling, mapping and routing will no longer work.

Franchise - User Defined Values

ACCOUNTING COMMUNICATION CALENDAR **MAPPING** MATERIALS MISCELLANEOUS MOBILE APPS SCHEDULER SCRIPTING TEMPLATE VENDOR WORK

Mapping Shape Files

Owned Franchises

Reload Shapes [Refresh](#)

GPS

GeoService360Active

Azuga - Multi Geofence Emails (Changes take effect when geofences update overnight)

GeoServiceActive

GeoFence Size

Mapping Provider **3**

Mapping API Key

Mapping Options

Show Geo Fence

Show Fence Status

Avoid Highways

Avoid Ferries

Avoid Tolls

Enable OTA Devices

Show Info Bubble

Show Task

Show Current Location

Show Current Status

Make sure AZURE is selected in drop down.
DO NOT CHANGE.
Paste the API key in field.
Click SAVE.

